

MICROFILMED

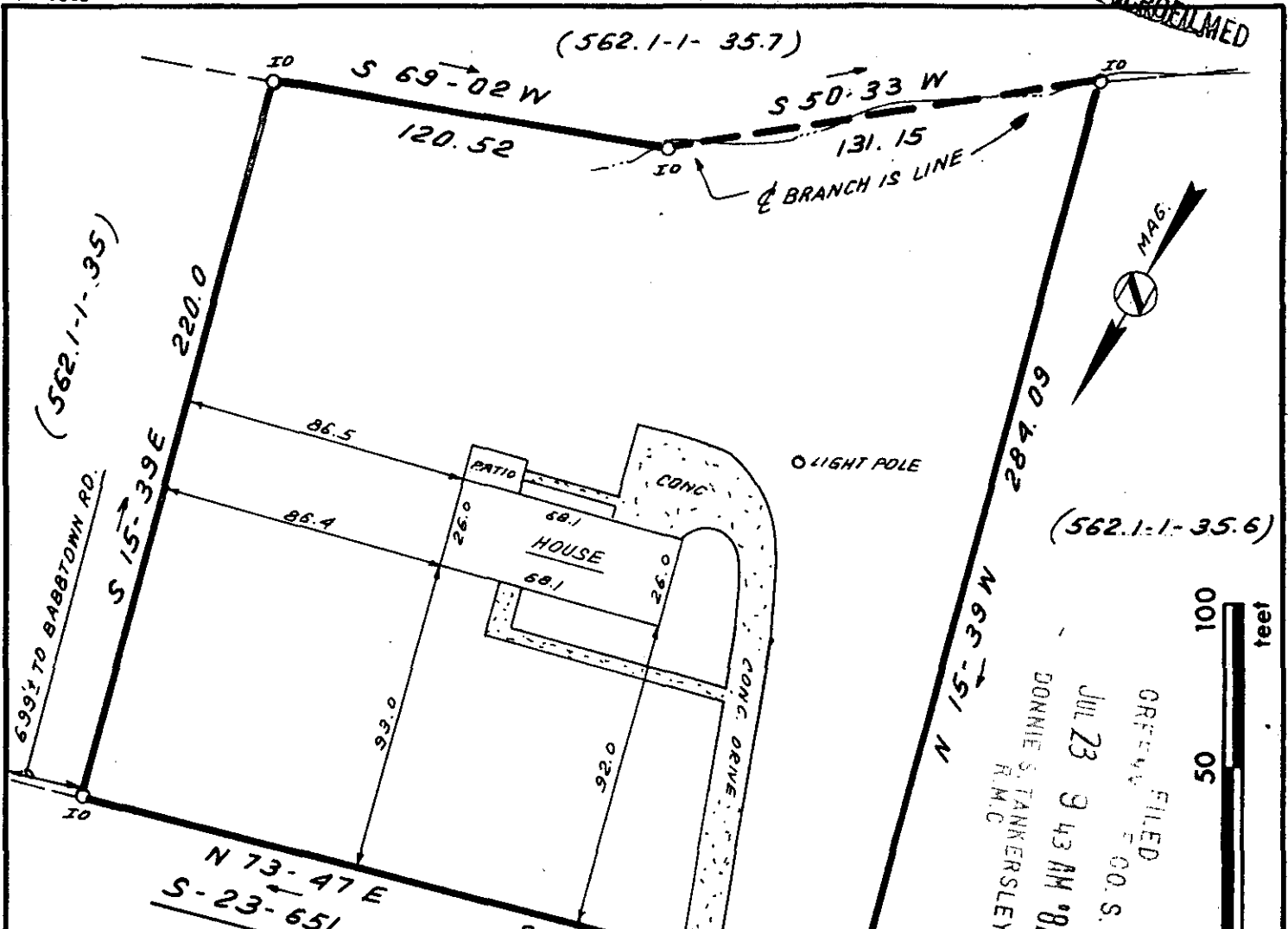

(562.1-1-35.6)

OFFICE FILED  
 JUL 23 9 43 AM '82  
 DONNIE S. TANKERSLEY  
 R.M.C.

This is to certify that on July 20, 1982, I surveyed the property shown on this plat, known as Property of Jessie William Richey and Shirley Brown Sherman, recorded in the RMC Office of Greenville County in Deed Book 1042 on page 11, and that the property lines, walls and buildings are as shown hereon; that the building located on said lot does not encroach or project on adjacent streets or property, and that no adjacent walls or buildings encroach or project on said premises, and that no utility lines cross this property except as shown hereon. This property is not located in a designated flood hazard area.

*James R. Freeland* ✓ 9-C-87  
 James R. Freeland PLS & PE 4781

JUL 23 1982  
 1895

(REF.: 562.1-1-35.3)

300 8 44131801



**STATE OF SOUTH CAROLINA  
 GREENVILLE COUNTY**

**FREELAND & ASSOCIATES**  
 Engineers • Land Surveyors

GREENVILLE, S.C.

PROPERTY OF  
PETER J. HICKEY  
KATIE M. ROY

SURVEY	J.C.
DRAWN	B.R.
CHECK	M.L.C.
SCALE	1" = 50'
DATE	JULY 20, 82
DWG. NO.	7677